

the LAWNDALEIAN

Summer 2012 • Vol. 18 • No 2 • www.lawndalecity.org • (310) 973-3200

*En español:
¡Vea la pagina !!!*

Health, Safety and Pet Fair

Date: Saturday, June 23
Time: 10:00 a.m. to 2:00 p.m.
Location: Civic Center Plaza
(Intersection of W. 147th Street and Burin Avenue)

Events and Activities:

- Dog Licensing and Vaccinations
- Petting Zoo
- Health Screenings
- Healthy Snacks
- Concert at 12:00 p.m. featuring Aaron Nigel Smith
- Exercise and Children's Activities
- Information Booths and Food Vendors
- Bicycle Obstacle Course
- Live Disc Jockey
- Class Demonstrations
- Bicycle Safety Information

Street Closures on June 23 at 7:00 a.m.:

- W. 147th Street from Hawthorne Boulevard to Burin Avenue
- Burin Avenue from De Oro Lane to City Hall south parking lot terminus

Affected streets shall open up no later than 2:30 p.m.

Please note the Lawndale Community Center will be closed on June 23.

All Events are FREE! Exception: Food.

Bring the Entire Family!

Parking available at Smith School, Hawthorne Blvd. Median and west side of City Hall. No time limits for parking at Hawthorne Blvd. Median - Saturday only.



From the **COMMUNITY SERVICES DEPARTMENT**

The Community Services Department is now in the new Community Center located at 14700 Burin Avenue and can be reached by calling **(310) 973-3270** during normal operating hours.

Class and Program Registration Information

Registrations for the following classes and programs begin June 11 and are now taken exclusively at the Lawndale Community Center. Registration hours and forms of payment accepted are as follows:

- Monday - Thursday, 7:30 a.m. to 5:00 p.m. – Cash, personal checks, money orders, cashier's checks, credit and debit cards.
- Monday - Thursday, 5:00 p.m. to 7:30 p.m. – Credit and debit cards only.
- Fridays, 7:30 a.m. to 3:30 p.m. – Credit and debit cards only.
- Saturdays, 10:00 a.m. to 1:30 p.m. – Credit and debit cards only.

Class fees are not pro-rated. Participants registering for classes after the start date must pay full class fee to join. Only classes cancelled by the City or Instructor will be rescheduled.

Registration for classes and programs can be completed online 24/7 at www.lawndalecity.org. Please be aware that there is a service charge when registering online. **More registration and program information can be obtained by contacting the Community Services Department at (310) 973-3270 during normal operating hours.**

GYMNASTICS CLASSES

Gym Babies (Toddlers)

Session IA: Tuesdays, July 24 - September 25
 Session IB: Thursday, July 26 - September 27
 Session IC: Fridays, July 27 - September 28
 Session ID: Saturdays, July 28 - September 29
 Time: Session IA, IB: 4:30 to 5:30 p.m.
 Session IC: 10:30 to 11:30 a.m.
 Session ID: 10:00 to 11:00 a.m.
 Ages: 18 months to 2 years
 Fee: \$55/10 classes
 Location: Session IA, IB and ID: Community Center Main Event Room A
 Session IC: Community Center Meeting Room 2
 Instructor: Just Dance Co.



Gym Tots (Tots)

Session IA: Tuesdays, July 24 - September 25
 Session IB: Thursday, July 26 - September 27
 Session IC: Fridays, July 27 - September 28
 Session ID: Saturdays, July 28 - September 29
 Time: Session IA, IB: 5:30 to 6:30 p.m.
 Session IC: 11:30 a.m. to 12:30 p.m.
 Session ID: 11:00 a.m. to 12:00 p.m.
 Ages: 3 to 5 years
 Fee: \$65/10 classes
 Location: Session IA, IB and ID: Community Center Main Event Room A
 Session IC: Community Center Meeting Room 2
 Instructor: Just Dance Co.

Gym Kids (Youth)

Session IA: Tuesdays, July 24 - September 25
 Session IB: Thursday, July 26 - September 27
 Session IC: Saturdays, July 28 - September 29
 Time: Session IA, IB: 5:30 to 6:30 p.m.
 Session IC: 11:00 a.m. to 12:00 p.m.
 Ages: 5 to 7 years
 Fee: \$65/10 classes
 Location: Community Center Main Event Room A
 Instructor: Just Dance Co.



Gym Juniors/Club (Youth)

Session IA: Tuesdays, July 24 - September 25
 Session IB: Thursday, July 26 - September 27
 Session IC: Saturdays, July 28 - September 29
 Time: Session IA, IB: 6:30 to 7:30 p.m.
 Session IC: 12:00 to 1:00 p.m.
 Ages: 7 to 13 years
 Fee: \$65/10 classes
 Location: Community Center Main Event Room A
 Instructor: Just Dance Co.



ART CLASSES

Pee Wee Picasso (Toddlers)

Session I: July 27 - August 24
 Session II: August 31 - September 28
 Day: Friday
 Time: 9:30 to 10:15 a.m.
 Ages: 15 months to 2 years
 Fee: \$55/5 week session (plus \$5 materials fee due first class)
 Location: Community Center Meeting Room 1
 Instructor: Art to Grow On, Inc.



Playdough and Picasso (Tots)

Session I: July 27 - August 24
 Session II: August 31 - September 28
 Day: Friday
 Time: 10:45 to 11:45 a.m.
 Ages: 2 to 5 years
 Fee: \$55/5 week session (plus \$5 materials fee due first class)
 Location: Community Center Meeting Room 1
 Instructor: Art to Grow On, Inc.



Picasso and Me! (Youth)

Session I: July 27 - August 24
 Session II: August 31 - September 28
 Day: Friday
 Time: 4:00 to 5:00 p.m.
 Ages: 5 to 10 years
 Fee: \$55/5 week session (plus \$5 materials fee due first class)
 Location: Community Center Meeting Room 1
 Instructor: Art to Grow On, Inc.



MARTIAL ARTS CLASSES

Little Dragons (Youth)

Ages: 5 to 11 years
 Time: 5:00 to 5:45 p.m.
 Location: Community Center Meeting Room
 Instructor: Joshua Duncan

Little Dragons A

Day: Monday
 Session I: July 23 - August 20
 Fee: \$25/5 classes
 Session II: August 27 - October 1 (No class 9/3)
 Fee: \$25/5 classes

Little Dragons B

Day: Wednesday
 Session I: July 25 - August 22
 Fee: \$25/5 classes
 Session II: August 29 - October 3
 Fee: \$30/6 classes

Little Dragons C

Day: Monday and Wednesday
 Session I: July 23 - August 22
 Fee: \$40/10 classes
 Session II: August 27 - October 3 (No class 9/3)
 Fee: \$44/11 classes
 Note: Instructor approval required for entrance. Please see instructor for qualification slip prior to registering.



Beginners Soo Bahk Do (Youth/Adult)

Session I: July 23 - August 22
 Fee: \$40/10 classes
 Session II: August 27 - October 3 (No class 9/3)
 Fee: \$44/11 classes
 Day: Monday and Wednesday
 Time: 6:00 to 7:00 p.m.
 Ages: 12 years and above
 Location: Community Center Meeting Room
 Instructor: Joshua Duncan

Material Fees for Little Dragons and Beginners Soo Bahk Do: \$35/Uniform; Testing Fee (every other session, covers boards, belts, and stripes) \$10/Little Dragons and \$20/Soo Bahk Do; and \$79 for optional annual Federation Membership fee to be paid by 2nd testing date.

DANCE CLASSES

NOTE: All classes in the Dance Classes Section limited to 12 students. Exception: Beginning Ballet - Session II.

Beginning Ballet - Session I (Youth)

Dates: July 24 - September 11
Day: Tuesday
Time: 5:00 to 5:45 p.m.
Ages: 4 to 7 years
Fee: \$65/8 classes
Location: Community Center Dance Room
Instructor: OC Dance Productions



Beginning Ballet - Session II (Youth)

Dates: July 24 - September 11
Day: Tuesday
Time: 5:45 to 6:30 p.m.
Ages: 6 to 10 years
Fee: \$65/8 classes
Location: Community Center Dance Room
Instructor: OC Dance Productions



Lyrical Jazz Dance (Youth)

Dates: July 24 - September 11
Day: Tuesday
Time: 6:30 to 7:15 p.m.
Ages: 7 to 14 years
Fee: \$65/8 classes
Location: Community Center Dance Room
Instructor: OC Dance Productions

Tap, Jazz, Ballet Combo Class - Session I (Tots)

Dates: July 25 - September 12
Day: Wednesday
Time: 5:00 to 5:45 p.m.
Ages: 3 to 5 years
Fee: \$65/8 classes
Location: Community Center Dance Room
Instructor: OC Dance Productions

All in One Dance (Youth)

Dates: July 25 - September 12
Day: Wednesday
Time: 5:45 to 6:30 p.m.
Ages: 5 to 9 years
Fee: \$65/8 classes
Location: Community Center Main Event Room B
Instructor: OC Dance Productions



Hip Hop (Youth)

Dates: July 25 - September 12
Day: Wednesday
Time: 6:30 to 7:15 p.m.
Ages: 6 to 10 years
Fee: \$65/8 classes
Location: Community Center Main Event Room B
Instructor: OC Dance Productions



Princess Ballet - Session I (Tots)

Dates: July 26 - September 13
Day: Thursday
Time: 5:00 to 5:45 p.m.
Ages: 3 to 5 years
Fee: \$65/8 classes (\$10 materials fee per half session)
Location: Community Center Dance Room
Instructor: OC Dance Productions

Tap, Jazz & Ballet Combo Class - Session II (Tots)

Dates: July 26 - September 13
Day: Thursday
Time: 5:50 to 6:35 p.m.
Ages: 3 to 6 years
Fee: \$65/8 classes
Location: Community Center Dance Room
Instructor: OC Dance Productions



Tap, Jazz & Ballet Combo Class (Youth)

Dates: July 26 - September 13
Day: Thursday
Time: 6:40 to 7:25 p.m.
Ages: 6 to 10 years
Fee: \$65/8 classes
Location: Community Center Dance Room
Instructor: OC Dance Productions



Princess Ballet - Session II (Tots)

Dates: July 28 - September 15
Day: Saturday
Time: 10:00 to 10:45 a.m.
Ages: 1½ to 4 years
Fee: \$65/8 classes
Location: Community Center Dance Room
Instructor: OC Dance Productions

Tap, Jazz & Ballet Combo Class (Youth)

Dates: July 28 - September 15
Day: Saturday
Time: 10:45 to 11:30 a.m.
Ages: 3 to 6 years
Fee: \$65/8 classes
Location: Community Center Dance Room
Instructor: OC Dance Productions

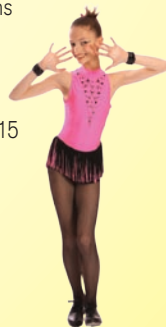

SUMMER DANCE CAMPS

All in One Dance Camp (Youth/Teen)

Dates: July 23 - July 27
Day: Monday - Friday
Time & Ages:
9:00 a.m. to 12:00 p.m. - 5 to 9 years
1:00 to 4:00 p.m. - 10 to 15 years
Fee: \$115/1 week
Material Fee: \$15 (cash only) due to instructor on July 23
Location: Community Center Dance Room
Instructor: OC Dance Productions



Cheer and Dance Camp (Youth)

Dates: July 30 - August 3
Day: Monday - Friday
Time: 9:00 a.m. to 12:00 p.m.
Ages: 6 to 10 years
Fee: \$115/1 week
Material Fee: \$15 (cash only) due to instructor on July 30
Location: Community Center Dance Room
Instructor: OC Dance Productions



CULTURAL DANCE CLASSES

Mexican Folklore Dance (Tots/Youth)

Session I: August 1 - August 27
Session II: September 5 - October 1
Day: Monday and Wednesday
Time: 6:00 to 7:00 p.m.
Ages: 3 to 14 years
Fee: \$20/8 classes
Location: Community Center Dance Room
Instructor: Maria Elena-Alvarez
Notes: Purchase of dress and shoes optional

Rhythms Latinos: Ballando, Merengue, Salsa and Chacha (Teen/Adult)

Session I: August 1 - August 27
Session II: September 5 - October 1
Day: Monday and Wednesday
Time: 7:00 to 8:00 p.m.
Ages: 15 years and above
Fee: \$28/8 classes
Location: Community Center Dance Room
Instructor: Maria Elena-Alvarez



Continued on page 4 →

Multi-Cultural Line Dance (Adult)

Session I: Monday, July 23 - August 20

Session IA: Saturday, July 28 - August 25

Session II: Monday, August 27 - October 1
(No class 9/3)

Session IIA: Saturday, September 1 - September 29

Time: Session I and II: 6 to 7:30 p.m.

Session IA & IIA: 11 a.m. to 12:30 p.m.

Ages: 18 years and above

Fee: \$25/5 classes

Location: Community Center Main Event Room B

Instructor: Rosalind Cook

Salsa (Adult)

Session I: July 24 - August 21

Session II: August 28 - September 25

Day: Tuesday

Time: 6:45 to 7:45 p.m.

Ages: 18 years and above

Fee: \$35/5 classes

Location: Community Center Meeting Room 2

Instructor: Francisco Miranda

Note: Salsa can be learned with or without a partner.



Latin Cardio Hits (Adult)

Session I: July 26 - August 23

Session II: August 30 - September 27

Day: Thursday

Time: 6:45 to 7:45 p.m.

Ages: 18 years and above

Fee: \$35/5 classes

Location: Community Center Meeting Room 2

Instructor: Francisco Miranda



FITNESS AND EXERCISE DANCE CLASSES

Indoor Bootcamp Workout (Teen/Adult)

Dates: July 24 - September 11

Day: Tuesday

Time: 7:00 to 8:00 p.m.

Ages: 13 years and above

Fee: \$50/8 classes

Location: Community Center Main Event Room B

Instructor: Loreto Suarez



Zumba (Teen/Adult)

Session I: July 26 - September 13

Day: Thursday

Time: 9:30 to 10:30 a.m.

Location: Community Center Main Event Room B

Session II: July 26 - September 13

Day: Thursday

Time: 7:15 to 8:00 p.m.

Location: Community Center Dance Room

Ages: 13 years and above

Fee: \$50/8 classes

Instructor: Loreto Suarez

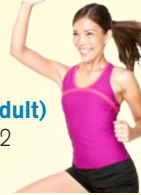

Saturday Zumba (Teen/Adult)

Dates: July 28 - September 22

Day: Saturday

Time: 10:00 to 11:00 a.m.

Ages: 13 years and above

Fee: \$50/8 classes

Location: Community Center Main Event Room B

Instructor: Loreto Suarez

COMPUTER CLASSES

Basic Computer Skills/Keyboarding (Youth)

Dates: July 23 - July 27

Day: Monday thru Friday

Time: 9:00 a.m. to 12:00 p.m.

Ages: 6 to 9 years

Fee: \$200/1 week

Location: Community Center Computer Lab

Instructor: Zoom Academy



Basic Video Game Design (Youth/Early Teen)

Dates: July 30 - August 3

Day: Monday - Friday

Time: 9:00 a.m. to 12:00 p.m.

Ages: 9 to 14 years

Fee: \$190/1 week

Location: Community Center Computer Lab

Instructor: Zoom Academy



Digital Media 101 (Youth/Early Teen)

Dates: August 6 - August 10

Day: Monday - Friday

Time: 9:00 a.m. to 12:00 p.m.

Ages: 9 to 14 years

Fee: \$160/1 week

Location: Community Center Computer Lab

Instructor: Zoom Academy



Math Zoom Club (Youth)

Dates: August 13 - August 17

Day: Monday - Friday

Time: 9:00 a.m. to 12:00 p.m.

Ages: 6 to 9 years

Fee: \$160/1 week

Location: Community Center Computer Lab

Instructor: Zoom Academy



MUSIC INSTRUCTION CLASSES

Musicstar Kidz - Early Explorers (Toddlers)

Dates: July 24 - September 11

Day: Tuesday

Time: 9:00 to 10:00 a.m.

Ages: 6 months to 3 years

Fee: \$88/8 classes

Location: Community Center Meeting Room 1

Instructor: Musicstar Learning



Musicstar Kidz - Young Explorers (Tots)

Dates: July 24 - September 11

Day: Tuesday

Time: 10:00 to 11:00 a.m.

Ages: 3 to 5 years

Fee: \$88/8 classes

Location: Community Center Meeting Room 1

Instructor: Musicstar Learning



Musicstar Keyboard (Seniors)

Dates: July 24 - September 11

Day: Tuesday

Time: 1:00 to 2:00 p.m.

Ages: 55 years and above

Fee: \$88/8 classes

Location: Community Center Meeting Room 1

Instructor: Musicstar Learning



Musicstar Voice (Seniors)

Dates: July 24 - September 11
 Day: Tuesday
 Time: 2:00 to 3:00 p.m.
 Ages: 55 years and above
 Fee: \$88/8 classes
 Location: Community Center Meeting Room 1
 Instructor: Musicstar Learning



Musicstar Voice (Youth/Teen/Adult)

Dates: July 24 - September 11
 Day: Tuesday
 Time & Ages:
 3:00 to 4:00 p.m. - 6 to 12 years
 4:00 to 5:00 p.m. - 12 to 18 years
 7:00 to 8:00 p.m. - 18 years and above
 Fee: \$88/8 classes
 Location: Community Center Meeting Room 1
 Instructor: Musicstar Learning

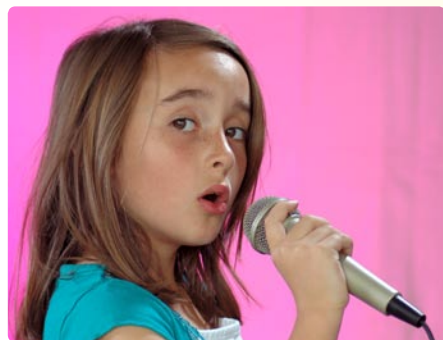

Musicstar Keyboard (Youth/Teen/Adult)

Dates: July 24 - September 11
 Day: Tuesday
 Time & Ages:
 5:00 to 6:00 p.m. - 6 to 18 years
 6:00 to 7:00 p.m. - 18 years and above
 Fee: \$88/8 classes
 Location: Community Center Meeting Room 1
 Instructor: Musicstar Learning



Musicstar Guitar (Seniors)

Dates: July 26 - September 13
 Day: Thursday
 Time: 3:00 to 4:00 p.m.
 Ages: 55 years and above
 Fee: \$88/8 classes
 Location: Community Center Meeting Room 1
 Instructor: Musicstar Learning



Musicstar Drum Works (Youth/Teen/Adult)

Dates: July 26 - September 13
 Day: Thursday
 Time: 4:00 to 5:00 p.m.
 Ages: 6 to 18 years
 Fee: \$88/8 classes
 Location: Community Center Meeting Room 1
 Instructor: Musicstar Learning



Musicstar Guitar (Youth/Teen/Adult)

Dates: July 26 - September 13
 Day: Thursday
 Time & Ages:
 5:00 to 6:00 p.m. - 6 to 18 years
 6:00 to 7:00 p.m. - 18 years and above
 Fee: \$88/8 classes
 Location: Community Center Meeting Room 1
 Instructor: Musicstar Learning



Musicstar Hand Drums (Adult)

Dates: July 26 - September 13
 Day: Thursday
 Time: 7:00 to 8:00 p.m.
 Ages: 18 years and above
 Fee: \$88/8 classes
 Location: Community Center Meeting Room 1
 Instructor: Musicstar Learning



SUMMER PROGRAMS

Camp Leader/Junior Camp Leader in Training (Teen)

Camp
 Dates: June 25 - August 24 (No camp 7/4)
 Day: Monday - Friday
 Time: 7:00 a.m. to 6:00 p.m.
 Ages: 13 and 14 years;
 15 to 17 years (No fee, limited hours)
 Fee: Residents \$50; Non-Residents \$60
 Location: Bollinger Gym
 Instructor: Parks and Recreation Staff
 Notes: The junior camp leader in training program is for teens looking to gain volunteer hours and experience. Junior campers will attend camp daily, assist recreation leaders with camp programs and will attend all camp excursions. Space is limited to the first 10 junior campers.



The camp leader in training program is a mentorship program emphasizing hands on experience, leadership training and teamwork. Teens are provided with an opportunity to develop and enhance life/work skills while gaining job experience. Teens will learn from experienced recreation staff and will be included in all staff trainings. For more information, please contact Jennifer Muelot at (310) 973-3277, or via email at jmuelot@lawmdalecity.org. Applications can be picked up at the Community Center or by visiting us at www.lawmdalecity.org

YOGA CLASSES

Gently Yoga (Late Teen/Adult)

Dates: July 23 - October 1 (No class 9/3)
 Day: Monday
 Time: 6:00 to 7:00 p.m.
 Ages: 16 years and above
 Fee: \$80/10 classes
 Location: Community Center Main Event Room A
 Instructor: Christina Broome



Rejuvenating Yoga (Late Teen/Adult)

Dates: July 26 - September 27
 Day: Thursday
 Time: 7:30 to 8:30 a.m.
 Ages: 16 years and above
 Fee: \$80/10 classes
 Location: Community Center Dance Room
 Instructor: Christina Broome



YOUTH TEAM SPORTS PROGRAMS

Summer Youth Basketball (Youth/Teen)

Dates: July 14 - August 18 (6 weeks, no playoffs; Dates subject to change)
 Day: Weekday practices; Friday or Saturday games
 Time: To be determined
 Registration: Ongoing - June 15
 Ages: 5 to 17 years (age verification required at time of registration)
 Fee: Residents \$40; Non-Residents \$45
 Location: Bollinger Gymnasium
 Instructor: Parks and Recreation Staff
 Special Registration Date: Friday, June 16, 6 to 9 p.m. at the Community Center Second Floor Registration Desk



YOUTH DROP-IN PROGRAMS

Open Game Room and Homework Club for Teens (13-17 years of age)

When: Tuesday & Thursday 3:30 to 5:30 p.m.
 Where: Community Center Meeting Room 2
 What: Ping pong, foosball, chess & checkers
 Note: Must show student identification card at check-in

Homework Club for K-8 Students

When: Monday & Wednesday 3:30 to 4:45 p.m.
 Where: Community Center Meeting Room
 Note: Group help - no one on one tutoring

Open Game Room for Adults

When: Tuesday & Thursday 8:00 to 3:30 p.m.
 Where: Community Center Meeting Room 2
 What: Ping pong, foosball, chess & checkers
 Note: All ages welcome during non-school days

2012 City-Wide Special Events Calendar

Health & Safety Fair Saturday, June 23 - 10:00 a.m. to 2:00 p.m.
Lawndale Civic Center Plaza (Intersection of W. 147th Street and Burin Avenue)

Anti Graffiti Task Force Graffiti Wipe Out Coming this summer - date to be determined. Contact the Municipal Services Department at (310) 973-3226, for more information.

 **Halloween Haunt** Wednesday, October 31 - 4:00 p.m. to 8:00 p.m.
Lawndale Civic Center Plaza (Intersection of W. 147th Street and Burin Avenue)

Angel Tree Lighting Event Monday, November 26 - 5:00 p.m. to 9:00 p.m.
Lawndale Civic Center Plaza (Intersection of W. 147th Street and Burin Avenue)

Mark your calendars early! All events are free!



Kids - Cool Off at Jane Addams Park This Summer!



The wading pool at Jane Addams Park will be open this summer each Monday through Friday from 12:00 to 4:00 p.m. beginning July 2 through August 24. The pool is designed for young children 2 to 6 years of age and adult supervision, preferably parental supervision, is required. Bathing suits and swim diapers specifically designed for pools are required as well. Non-swim diapers are not allowed in the pool at any time.

Drop-In Game Room at the Community Center

The Community Services Department is offering a drop-in game room for those looking to fill their leisure mornings and afternoons with some fun. The game room is open for use each Tuesday and Thursday from 8:00 a.m. until 3:30 p.m. Two ping pong tables, chess/checkers tables and one foosball table is available for adults to use. Minors are welcome during the summer and non-school days. No registration is necessary; however, you must have a valid Driver's License or California Identification Card to check out ping pong paddles, balls and foosballs. Chess and checker pieces are also available; however, serious players are welcome to bring their own. The game room is open to teens from 3:30 p.m. to 5:30 p.m. on Tuesdays and Thursdays. Join us in the game room on Tuesdays and Thursdays to have some fun – and bring a friend!

Save Time and Gas - Register for Classes Online

The Community Services Department now accepts program and class registrations online, 24 hours a day and seven days a week. You can now register for Community Service Department programs from the comfort of your own home. With just a few clicks you can open an account, register for activities, print receipts, sign up for email notifications, and enjoy many more of the other benefits. Registering for programs has become, faster, easier, more convenient and secure. Save time and gas and spend time doing other things by registering for programs online. To register for classes and programs online, please visit www.lawndalecity.org and click on the "Register Online Go!" button. Please be aware that a service charge is applied when registering online. See page 2 for on-site registration information.

Have You Heard About the Lawndale Travel Club?

The Lawndale Travel Club is for seniors who are at least 50 years of age. Each month the club takes one day trip and on alternating months the club takes one three day-two night casino trip. To find out about becoming a member, please attend a monthly membership meeting. The club meets the third Tuesday of each month at 1:30 p.m. in the City Hall Council Chamber. For more information, please call the Community Services Department at (310) 973-3270.



USDA Free Food Program

The City of Lawndale's Commodities Program is open to people of all ages who qualify that are in need of food. The food is supplied by the Food Bank of Southern California and the United States Department of Agriculture (USDA). The food bank obtains and distributes donations of nutritious food that the City of Lawndale picks up from the warehouse, packs, and distributes weekly. The food received each week varies and oftentimes consists of canned goods and some type of fresh produce.



Food Distribution Information:

Food distribution is located at the Lawndale Community Center, located at 14700 Burin Avenue, in the third floor Main Event Room. Food is distributed every Wednesday at 10:00 a.m. on a first come, first served basis to those who qualify until all food is gone. Lines to obtain food form early. Those obtaining food must provide signature confirming that EFAP guidelines are met. For more information, please contact the Community Services Department office at (310) 973-3270.

Looking for Dependable Transportation?



The Lawndale Beat Fixed-Route Transit offers effective transportation solutions within the City of Lawndale at a reasonable cost, and in many cases free of charge. The Lawndale Beat is a seven day per week service consisting of two routes, the Residential and the Express. The Lawndale Beat will get you nearly anywhere you want to go in Lawndale and links to neighboring transportation systems, such as: Metro, Torrance Transit and Beach Cities (Redondo) Transit, at the Metro Green Line Station and the South Bay Galleria.

The Lawndale Beat operates Monday thru Friday, 7:00 a.m. to 6:35 p.m.; Saturdays, 8:40 a.m. to 5:55 p.m.; and Sundays, 9:20 a.m. to 5:45 p.m., with the exception of New Year's Day, Thanksgiving and Christmas. Fares are an incredible \$0.75! Seniors 62 years of age and older, disabled, children 6 years and younger (with a paying adult) may ride free of charge. One free transfer per passenger is available for connection to one of the neighboring transportation systems. Save money, save gas and help the environment by keeping cars off the road. Ride the Lawndale Beat today! For more information, including trip schedules, visit www.lawndalecity.org, Community Services Department, Lawndale Beat Bus, or contact the Community Services Department at (310) 973-3270.

From the LOS ANGELES COUNTY LIBRARY - LAWDALE BRANCH

The Lawndale Library is located at 14615 Burin Avenue and is open for business on Tuesdays and Wednesdays from 1:00 p.m. to 8:00 p.m.; Thursday and Fridays from 11:00 a.m. to 6:00 p.m. and Saturdays from 10:00 a.m. to 5:00 p.m. Contact the library at (310) 676-0177, or visit online at www.colapublib.org/libraries/lawndale or see our Facebook page at www.facebook.com/LawndaleLibrary

2012 Summer Reading Programs at the Lawndale Library

Kids - Sign up begins June 20

Wonderful Wednesdays - Starting at 3:00 p.m.

- June 20 Amazing Magic with Brock Edwards
- June 27 Fun Performance - Don't miss it!
- July 11 The Wildlife Company - Nighttime Animals
- July 18 "Dream Carver" by Swazzle Puppets
- July 25 Summer Reading Program Finale

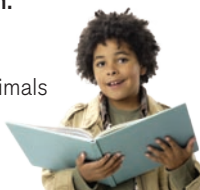

Fun Fridays - June 22 - July 20

Join us for stories and art activities each Friday at 3:00 p.m.

Special Friday Performance - June 27 at 3:00 p.m.

African Dance and Drumming with Chazz and Teresa.

Library Special Events

Health and Safety Fair

Join us at the City's Health and Safety Fair on June 23 for Healthy Snacks, Instant Recess and a 12:00 p.m. concert featuring Aaron Nigel Smith.



Book Party

Wednesday, August 22, from 5:30 to 6:30 p.m. Calling all children, teens and adults.

Between the Covers - Why should kids have all the fun?

Read books, write reviews and earn a chance to win a Kindle Fire! Participate at www.summerreadingla.org. For more information, call your Lawndale Library at (310) 676-0177.



Looking for Senior Programs and Activities?

Visit the Senior Services web page at www.lawndalecity.org Departments, Community Services, Senior Services, or access the Senior Post by making one more click Senior Post. Hard copies of the Senior Post can also be picked up at the Community Services Department building, however, availability is limited.

COMMUNITY NEWS AND EVENTS

Lawndale CityTV Moves to Channel 3

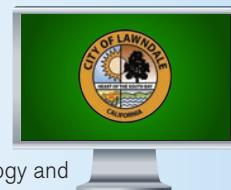

There have been big changes in both technology and state law that affect how and where residents can watch local television made especially for Lawndale. Therefore, Lawndale's television channel is changing its name to Lawndale CityTV to better serve its viewers. To make things simpler, now you will find Lawndale CityTV on Channel 3 in both the Time Warner cable and the Verizon FiOS cable systems. We'll still bring you all the great local programs that you expect, such as City Council meetings, high school sports and other types of fine community programming. Also, the Lawndale Community Television Bulletin Board is getting its own 24/7 channel. Now you will also be able to view important messages and information about the City and other community events and programs on Channel 22 in the Time Warner cable system and on Channel 29 in the Verizon FiOS cable system. As times change you can count on Lawndale CityTV to be there for you.

Lawndale Certified Farmer's Market

Did you know that Lawndale has its own certified Farmer's Market? Why travel when you can buy your organic fruits and vegetables right here in Lawndale from friendly farmers for reasonable prices? When you purchase food at Lawndale's Certified Farmer's Market, you are supporting "green" and "healthy" living.

The Lawndale Certified Farmer's Market operates each and every Wednesday from 2:00 p.m. to 7:00 p.m. on the lawn of the Lawndale Library right next to City Hall. In case you have never been to Lawndale's Farmer's Market, you can find it at 14615 Burin Avenue near the intersection of Burin Avenue and 147th Street, just one block west of Hawthorne Boulevard.

The Lawndale Farmer's Market also provides good food prepared right on the spot while you wait. So, if you are interested in good food and good company, visit Lawndale's Certified Farmer's Market on any Wednesday. You will not be disappointed!

Free Summer Meals Program

The Lawndale Elementary School District is pleased to be offering **FREE** and nutritious summer breakfasts and lunches to all children, ages 1 - 18, in our community.

Funded by the United States Department of Agriculture (USDA), this program offers free meals from June 25 through August 10. We want to encourage all children to take advantage of this program.

Breakfast will be provided from 8:15 a.m. to 8:30 a.m. and lunch will be provided from noon to 12:15 p.m. at the following schools:

- William Green Elementary - 4520 W. 168th Street
- William Anderson Elementary - 4130 W. 154th Street
- Billy Mitchell Elementary - 14429 Condon Avenue
- Roosevelt Elementary - 3533 Marine Avenue



If you have any further questions, please call Alice Garcia at (310) 973-1300 x 4881.

From the PUBLIC WORKS DEPARTMENT

The Public Works Department is located at 4722 Manhattan Beach Boulevard and can be reached by calling **(310) 973-3260** Monday through Thursday between the hours of 7:00 a.m. and 6:00 p.m.

Summer 2012 Capital Improvements Program Update

The Public Works Department is pleased to provide you with this status report regarding the City's Capital Improvement Program (CIP). The five categories of CIP projects include: 1) street improvements; 2) concrete improvements (sidewalk, curb and gutter); 3) traffic improvements; 4) park improvements; and 5) city facilities improvements. A number of projects are currently under construction or are in the planning and design phase.

CURRENT PROJECTS

Firmona Avenue Storm Drain Improvement Project – The project area covers Firmona Avenue from Manhattan Beach Boulevard to 162nd Street. This project will enhance the storm drain system on Firmona Avenue and relieve the flooding that occurs on Firmona Avenue and its adjacent streets during rains. The City Council contracted the Los Angeles County Public Works for development of design and specifications for bid purposes. Project design modifications have been completed and construction is scheduled to begin this summer. The project is funded by an EPA grant, General Fund, and Proposition 1B funds and has an estimated cost of \$700,000.

Prairie Avenue Resurfacing Project – The City entered into a joint powers agreement with Los Angeles County to resurface the deteriorated roadway pavement on south Prairie Avenue. The area to be resurfaced will cover Prairie Avenue from just south of Manhattan Beach Boulevard to Redondo Beach Boulevard. Construction for this project is expected to begin in early 2012 and is scheduled to be completed within five months. The Los Angeles County Department of Public Works is lead agency on this project and will determine the final schedule. The project is funded by Proposition C, Highway Thru Cities, and Metro Surface Transportation funds. The total estimated cost of this project is \$741,600.

ARRA HVAC Upgrades – As part of the American Recovery and Reinvestment Act (ARRA), the California Energy Commission (CEC) administered an Energy Efficiency and Conservation Block Grant (EECBG) program to help small cities and counties complete cost effective energy efficiency projects. Through this program, Lawndale has upgraded the HVAC system at the Community Center North building. The HVAC upgrades project is currently in construction and is expected to be completed this month. The total estimated cost for this project is \$150,000. The project will reduce energy consumption and cost while reducing Lawndale's carbon footprint.

Manhattan Beach Boulevard/Firmona Avenue Traffic Signal Modification Project – The City recently was awarded a California Department of Transportation (CALTRANS) grant to modify the traffic signal located at the intersection of Manhattan Beach Boulevard and Firmona Avenue. This modification will improve traffic safety for vehicles traveling westbound as they turn south onto Firmona Avenue, by incorporating a left turn green arrow. The project is currently in the design phase and construction is expected to start in September 2012. The total estimated cost of the project is \$240,000 and will be funded by the federal Highway Safety Improvement Program.



Hawthorne Boulevard Roadway Rehabilitation – The project will rehabilitate the southbound lanes of Hawthorne Boulevard, just south of 154th Street to 147th Street and consists of asphalt grind and overlay, resetting of traffic loops, and roadway striping. Construction is underway and is expected to be completed in June. The estimated project cost is \$306,000 and is funded with Proposition C dollars.

Hawthorne Boulevard Concrete Improvements – The project will address areas of needed improvements along Hawthorne Boulevard, including: sidewalk, driveway approach, curb and gutter, and brick ribbon. The project bidding process is anticipated to begin in June with construction scheduled to take place in July.

145th Street and Manhattan Beach Boulevard South Alley Project – The project will occur along 145th Street (between Hawthorne Boulevard and Larch Avenue) and along the Manhattan Beach Boulevard south alley (between Freeman Avenue and Prairie Avenue). The project will include the reconstruction of payment, curb and gutter, the repair of driveway approaches and sidewalk and roadway striping. The bid opening for this project is anticipated to be in June, with the start of construction following in July 2012. The project total cost is estimated to be \$400,000 and will be funded by Community Development Block Grant (CDBG) funds.

PROJECTS ON HOLD:

Several projects are currently on hold due to the California Supreme Court decision to eliminate redevelopment agencies within the State of California. Projects that are currently on hold include: William Green Park Wading Pool Project, Playground Equipment Replacement Project, and the Hogan Park Renovation Project.

William Green Park Wading Pool Project – The project would have included construction of a new wading pool and new landscaping around the William Green Recreation Building. At this time, the initial plans have been approved by the County Health Department. The project was intended to be funded with Lawndale Redevelopment Agency bonds and has an estimated cost of \$150,000.

Playground Equipment Improvement Project – This project would include the replacement of the aging playground equipment at Jane Addams Park, Rogers-Anderson Park, and William Green Park. Construction documents including plans and specifications are complete. The project was intended to be funded with Lawndale Redevelopment Agency bonds and has an estimated cost of \$700,000.

Hogan Park Improvement Project – The project would include the closure of Osage Avenue between 167th Street and 168th Street, installation of new playground equipment, improvements to the park's infrastructure, and to the surrounding sidewalks, utilities, and public right-of-way. At this time, construction documents including plans and specifications are complete and are in review at the Los Angeles County Department of Building and Safety. This project was intended to be funded with Lawndale Redevelopment Agency bonds and has a total estimated cost of \$1,500,000.

Recycling Can Be Rewarding - Lawndale Neighborhood Wins Recycling Block Party

Lawndale residents from the 14800 block of Firmona Avenue came out of their homes on Saturday, April 21, 2012, to celebrate the first annual City of Lawndale Recycle Rewards Block Party, sponsored by the City of Lawndale, the City's trash hauler, Consolidated Disposal Service, and the City's consulting firm, HF&H Consultants. The Recycle Rewards Block Party commemorated the neighborhood's outstanding recycling efforts. During the past year (January - December 2011), more residents on the 14800 block of Firmona Avenue were setting out their blue recycling containers than any other block in the city. For their efforts, approximately 500 residents from the block were treated to a party featuring tacos, cupcakes, drinks, a live disk jockey, recycling demonstrations, games and an opportunity to climb inside of a new trash truck! Trash for Teaching, a local non-profit organization, provided an arts and crafts table where families learned creative ways to turn clean pieces of trash into art or science projects. Residents even learned ways to reduce their trash bill.

Although it is unclear when the next contest will be, encourage your neighbors to participate in the City's curbside recycling program. Use your blue recycling cart to recycle paper, cardboard, plastic jugs, bottles, clean food containers, metal, aluminum cans, and glass. If everyone pitches in together we can make a difference!

Don't Flush Your Medicines Down the Toilet!

The following are facts from the California State Board of Pharmacy about the effects of not properly disposing of medicines:

- A recent study shows that 80 percent of streams in the United States contain small amounts of human medicines;
- Sewage systems cannot remove medicines from water that is released into lakes, rivers and oceans;
- Fish and other aquatic animals have shown adverse effects from medicines in the water; and
- Very small amounts of medicine have been found in drinking water.

How to Dispose of Medications at Home

Follow these steps to protect your privacy and reduce unintended drug use, while saving the environment:

1. Keep medicine in its original child-resistant container and scratch out the patient information on the label;
2. Place some water into solid medications such as pills or capsules and add something non-toxic such as sawdust, kitty litter, charcoal, Comet or powdered spices;
3. Close and seal the container lids tightly with packing or duct tape and wrap blister packs of unused medicines in multiple layers of duct tape;
4. Place medicine containers in durable packaging that does not reveal what's inside, such as a cardboard box; and
5. Place in the trash close to garbage pick-up time.

Remember to keep medicines away from children and pets at all times.



Other Ways to Properly Dispose of Unused Medicine:

- Drop them off the Los Angeles County Sheriff's Department, South Los Angeles Station, located at 1310 W. Imperial Highway; or
- Pharmacy Medicine Return Program: Ask your pharmacist if the pharmacy will allow you to return old medicines; or
- Household Hazardous Waste Collection: Contact your household hazardous waste collection site in the government section of your local white pages telephone directory.

Help Reduce Drug Waste:

- If you are not sure if you can tolerate a new medicine, ask your doctor about a 10-day trial supply; and
- Remember to always take your medications as directed.

Excerpts taken from the California State Board of Pharmacy and the University of California, San Francisco Center for Consumer Self Care.

From the MUNICIPAL SERVICES DEPARTMENT

The Municipal Services Department is located at 14616 Grevillea Avenue and is open for customer service Monday through Thursday from 7:00 a.m. to 6:00 p.m. Staff is also available seven days a week by calling **(310) 973-3220** between the hours of 8:00 a.m. to 7:00 p.m.

Did You Know...

...the animal control division issues new dog licenses every June. If you have a new family dog or have not renewed your license yet, please visit the Municipal Services Department to obtain a license. Please remember to keep your dogs currently licensed, so the animal control division can reunite you with your animal quickly if the animal is lost.

The perfect time to license your dog is at the City's annual Health, Safety and Pet Fair. Please bring your friendly canine.

When: Saturday, June 23rd

Where: Lawndale Civic Center Plaza, located at 147th Street and Burin Avenue

What Time: 10:00 a.m. to 2:00 p.m.

2012 1st Quarterly Beautification Home/Business Certificate Award Winners

The City's Beautification Committee has awarded the first quarterly Beautification Home Awards.

The following is a list of the winners:

Southeast Quadrant:

4046 W. 159th Street

Southwest Quadrant:

4527 W. 171st Street

Northeast Quadrant:

14913 Avis Avenue

Northwest Quadrant:

15002 Kingsdale Avenue

Business Certificate Winner:

B & K Market, 16210 Inglewood Avenue



Congratulations to all of the winners!

If you would like to nominate a beautiful home or business in your neighborhood for consideration, please contact the Municipal Services Department at (310) 973-3220.

Important Bicycle Safety Message

Did you know that more than 51,000 bicyclists have died in traffic collisions in the United States since 1932, the first year that bicycle fatality statistics were recorded.

Of these deaths more than one-fifth is among school children between the ages of 5 and 15. These statistics are compiled and provided by the National Highway Traffic Safety Administration (NHTSA) on a yearly basis and can be accessed through their website at www.nhtsa.dot.gov.

We must be mindful that bicycles are not toys, but a vehicle and are subject to all the provisions applicable to a vehicle. As with a motor vehicle, bicycles are involved in traffic collisions as well. The following are the most common types of collisions between a bicycle and vehicle:

- Bicyclist entering a roadway from an alley or driveway;
- Bicyclist riding in the opposite direction of traffic;
- Bicyclist riding at night;
- Bicyclist making a left turn or sudden swerve; and
- Bicyclist failing to obey stop signs



Knowing this, the Sheriff's Department makes every effort to be proactive in enforcing bicycle laws and safety. However, issuing citations is only one way to address this issue. What we really need is the assistance of parents in educating their children about bicycle

safety. As parents we need to be a positive role model and set good examples for our children. Parents can do this by instilling good habits and safety practices in their children. The following are just a few examples of things you can speak to your children about:

- The importance of wearing a helmet as it is the law;
- Establishing rules as to when and where your children can bicycle;
- To look both ways before entering the roadway;
- Defensive riding techniques;
- Avoid night riding; and
- Adhere to the rules of the road.

By applying these common sense rules you will enhance your child's safety and reduce their chance of becoming a fatality. To learn more about bicycle safety, attend the City's Health and Safety Fair on June 23.



Fireworks in Lawndale

The City of Lawndale allows for the safe discharge of "safe and sane" fireworks within the city. Having fireworks at Fourth of July parties is a big part of any celebration. However, we must be well informed as to when and where we can use fireworks in the city. Knowing when and where to use fireworks will allow everyone in the city to enjoy the Fourth of July holiday. Our main concern is that every person is safe during this holiday period.

First of all, "safe and sane" fireworks will be sold only from authorized vendors. These are the vendors that you will see throughout the city. The fireworks vendors have gone through an application process and they sell only legal fireworks. They are the only fireworks vendors in the city which will have a sales license issued to them. If you are not buying fireworks from these approved vendors, you are probably not buying legal fireworks. Ensure that you are buying all of your fireworks from licensed fireworks vendors located in the city. **Also, you must be at least 18 years of age to buy fireworks.**



The City of Lawndale has designated a specific time frame for the discharge of fireworks. Per Lawndale Municipal Code Section 8.12.010: It is unlawful to discharge any fireworks not certified by the State Fire Marshal as "safe and sane" pursuant to the State Fireworks Law, Health and Safety Code Sections 12500;

- No fireworks may be discharged within the city prior to twelve noon on July 4th or after one a.m. on July 5th of any calendar year; and
- It is unlawful to discharge fireworks at any time within or upon a city park.

Violations of the fireworks municipal codes will result in receiving a citation.

We have seen that **illegal** fireworks have been a problem in the past. An easy way to identify legal fireworks is by locating a "safe and sane" label on them. The label can be found on the packaging of the fireworks. Law enforcement will use these labels to determine if a particular firework is legal.

The Sheriff's Department will be proactive in enforcing the city's laws regarding fireworks. The department will be issuing citations to those who illegally discharge fireworks and to those who possess illegal fireworks. Our goal is to ensure that everyone enjoys their Fourth of July holiday safely. We do not want to see any person injured or the loss of a house or business due to a fire caused by illegal fireworks.

If you wish to report the illegal discharge or illegal sales of fireworks, call the Lawndale Sheriff's Service Center at (310) 219-2750.

Have You Missed a Lawndalian?

Back issues can be accessed online at www.lawndalecity.org, Quick Links, Lawndalian



the LAWDALEIAN

En español:

Verano 2012 • Vol. 18 • No 2 • www.lawndalecity.org • (310) 973-3200

Feria de Salud, Seguridad y de Mascotas

Fecha: Sábado 23 de junio
Hora: 10:00 a.m. a 2:00 p.m.
Lugar: Lawndale Civic Center Plaza (En el cruce de la Calle 147 Oeste y la Avenida Burin)

Eventos and Actividades:

- Licencias y Vacunas para Perros
- Zoológico de Mascotas 'Petting Zoo'
- Evaluaciones de Salud
- Bocadillos saludables
- Concierto de Aaron Nigel Smith a las 12:00 p.m.
- Ejercicio y Actividades para Niños
- Casillas de información y puestos de comida
- Carrera de Obstáculos de Bicicletas
- Disc Jockey en Vivo
- Demostración de Clases
- Información sobre seguridad de bicicletas

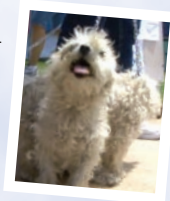
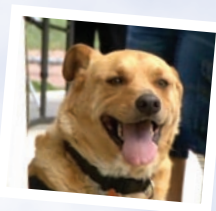

Cierre de las calles el 23 de junio a las 7:00 a.m.:

- Calle 147 Oeste, del Bulevar Hawthorne, a la Avenida Burin
- Avenida Burin, de De Oro Lane al estacionamiento sur terminus del ayuntamiento

Las calles que sean cerradas, abrirán a más tardar a las 2:30 p.m.

Le informamos que el Centro Comunitario de Lawndale estará cerrado el 23 de junio.



¡Todos los eventos son GRATIS! Excepto: La comida.

¡Traiga a toda la familia!

El estacionamiento estará disponible en la escuela Smith, el Median del Bulevar Hawthorne y al oeste del ayuntamiento. - Solamente el sábado.

DEL DEPARTAMENTO DE SERVICIOS COMUNITARIOS

El Departamento de Servicios Comunitarios está ahora en el nuevo Centro Comunitario, ubicado en el 14700 de la Avenida Burin y se le puede contactar llamando al **(310) 973-3270** durante horas hábiles.

Información sobre las Inscripciones a Programas y Clases

Las inscripciones a las siguientes clases y programas comienzan el 11 de junio y ahora se llevan a cabo en el Centro Comunitario de Lawndale exclusivamente. Las horas de inscripción y las formas de pago que son aceptadas, son las siguientes:

- Lunes - Jueves, 7:30 a.m. a 5:00 p.m. - Efectivo, cheques personales, órdenes de pago, cheque de caja, tarjetas de crédito y de débito.
- Lunes - Jueves, 5:00 p.m. a 7:30 p.m. - Tarjetas de crédito y débito exclusivamente.
- Viernes, 7:30 a.m. a 3:30 p.m. - Tarjetas de crédito y débito exclusivamente.
- Sábados, 10:00 a.m. a 1:30 p.m. - Tarjetas de crédito y débito exclusivamente.

Las inscripciones a clases y programas pueden hacerse en línea 24/7 en www.lawndalecity.org. Tome en cuenta que hay un cargo de servicio por inscribirse en línea. **Más información sobre inscripciones y programas, se puede obtener contactando al Departamento de Servicios Comunitarios, al (310) 973-3270 durante horas hábiles.**

Ofrecemos:

- Clases de gimnasia olímpica
- Clases de arte
- Clases de artes marciales
- Clases de baile
- Campamento de verano de baile
- Clases de bailes culturales
- Clases de baile para estado físico y ejercicio
- Clases de computación
- Campamentos de verano de interés especial
- Clases de instrucción musical
- Programas de verano
- Clases de yoga
- Programas juveniles de equipo
- Programas juveniles de último minuto



En las páginas de 2 - 5 podrá encontrar mayor información.

Calendario 2012 de Eventos Especiales en la Ciudad

Feria de Salud y Seguridad Sábado 23 de junio, de las 10:00 a.m. a las 2:00 p.m.
Lawndale Civic Center Plaza (Cruce de la Calle 147 Oeste y la Avenida Burin)

Grupo Operativo de Limpieza Anti Graffiti Viene este verano - fecha por anunciarse. Para mayor información, contacte al Departamento de Servicios Municipales, al (310) 973-3226.

 **Halloween** Miércoles 31 de octubre, de las 4:00 p.m. a las 8:00 p.m.
Lawndale Civic Center Plaza (Cruce de la Calle 147 Oeste y la Avenida Burin)

Evento de Iluminación del Árbol de Navidad Lunes 26 de noviembre, de las 5:00 p.m. a las 9:00 p.m. Lawndale Civic Center Plaza (Cruce de la Calle 147 Oeste y la Avenida Burin)

¡Marque sus calendarios con tiempo! ¡Todos los eventos son gratuitos!



Programa de Alimentos Gratuitos USDA



El programa de alimentos gratuitos de la Ciudad de Lawndale está abierto al público de todas las edades que califiquen por tener necesidad de alimentos. Los alimentos son suministrados por el Banco de Alimentos del Sur de California y el Departamento de Agricultura de los Estados Unidos (USDA por sus siglas en inglés). El banco de alimentos obtiene y distribuye donaciones de alimentos nutritivos que la ciudad de Lawndale recoge de bodegas, empaqueta y distribuye semanalmente. Los alimentos recibidos cada semana varían y a menudo consisten en alimentos enlatados y algún tipo de vegetales frescos.

Información sobre la distribución de alimentos: La distribución de alimentos se encuentra en el nuevo centro comunitario ubicado en el 14700 de la Avenida Burin, en el salón de eventos especiales, en el tercer piso. Los alimentos son distribuidos cada miércoles a las 10:00 a.m. conforme vayan llegando y hasta que se terminen todos los alimentos para aquellos que califiquen. Las líneas para obtener alimentos, se forman temprano. Quienes obtengan alimentos, deben firmar confirmando que han cumplido con los reglamentos de EFAP. Para mayor información, por favor contacte a la oficina del Departamento de Servicios Comunitarios al (310) 973-3270.

¡Niños - Refrésquense en el Parque Jane Addams este Verano!



El chapoteadero en el Parque Jane Addams estará abierto este verano, de lunes a viernes, de las 12:00 a las 4:00 p.m. del 2 de julio al 24 de agosto. El chapoteadero está diseñado para niños pequeños de 2 a 6 años de edad. Se requiere la supervisión de un adulto, preferiblemente padre o madre. También se requieren trajes de baño y pañales para nadar. Los pañales que no son para nadar, no se permiten para nada en la piscina.

Salón de Juegos de Último Minuto en el Centro Comunitario

El Departamento de Servicios Comunitarios está ofreciendo un salón de juegos para aquellos que quieran llenar una mañana o una tarde de descanso con un poco de diversión. El salón está abierto para usarse de martes a jueves, de las 8:00 a.m. a las 3:30 p.m. Tiene disponibles dos mesas de ping pong, mesas para ajedrez y damas chinas y una mesa de futbolito. Los menores de edad son bienvenidos durante el verano en días en que no hay escuela. No se requiere inscripción, sin embargo, tiene que tener una licencia válida o identificación de California para poder tomar prestadas las raquetas de ping pong y las pelotas. Las piezas de ajedrez y de damas chinas también están disponibles; sin embargo, los jugadores serios, pueden traer sus propias piezas. El salón de juegos está abierto a los adolescentes de las 3:30 p.m. a las 5:30 p.m. de martes a jueves. ¡Vengan a divertirse con nosotros, los martes y jueves, y traigan a un amigo!

Ahorre tiempo y gasolina - Inscríbese a las Clases en Línea

El Departamento de Servicios Comunitarios está aceptando inscripciones en línea, para sus programas y clases, las 24 horas del día, los siete días de la semana. Ahora puede inscribirse a los programas del Departamento de Servicios Comunitarios en línea, desde la comodidad de su hogar. Con tan solo unos cuantos clics, usted puede: abrir una cuenta; inscribirse a las actividades, imprimir su recibo, registrarse para recibir notificaciones por correo electrónico y disfrutar de muchos beneficios más. La inscripción a los programas se ha convertido en algo más rápido, más fácil, más conveniente y seguro. Ahorre tiempo y gasolina e invierta su tiempo en otras cosas, inscribiéndose a los programas, en línea. Para inscribirse en línea a los programas y clases, visite www.lawndalecity.org y haga clic en el botón "Register Online Go!". Por favor tome en cuenta que se aplicará un costo por el servicio de inscribirse en línea. Vea la página 2 para información sobre las inscripciones.

¿Ha oído del Club de Viajes de Lawndale?

El Club de Viajes de Lawndale es para 'seniors' de por menos 50 años de edad. Cada mes el club hace un viaje de un día y cada tercer mes, el club hace un viaje de tres días y dos noches a un casino. Para averiguar cómo ser miembro del club, por favor asista a las juntas de los miembros, mensuales. El club se reúne cada tercer martes de cada mes, a la 1:30 p.m. en el salón del consejo. Para mayor información, haga favor de llamar al Departamento de Servicios Comunitarios al (310) 973-3270.



¿Busca transportación confiable?



El servicio de transportes de ruta fija 'Beat' de Lawndale ofrece soluciones eficaces a la transportación dentro de la Ciudad de Lawndale, a precios razonables, y en muchos casos, sin costo alguno. El 'Beat' de Lawndale es un servicio de siete días de la semana, consistente en dos rutas, la residencial y la express. El 'Beat' de Lawndale lo llevará a casi cualquier lugar a donde quiera ir en Lawndale y hace conexión a sistemas de transportación vecina, como: El Metro, Torrance Transit y las Ciudades de las Playas (Redondo), a la estación del Metro Verde y el centro comercial South Bay Galleria.

El 'Beat' de Lawndale opera de lunes a viernes, de las 7:00 a.m. a las 6:35 p.m.; sábados de las 8:40 a.m. a las 5:55 p.m.; y domingos de las 9:20 a.m. a las 5:45 p.m., con excepción de Año Nuevo, Día de Gracias y Navidad. ¡El pasaje cuesta increíblemente, \$0.75! 'Seniors' de 62 años o más, discapacitados y niños de 6 años o menos, (con un adulto que pague) pueden viajar gratis. Se brinda un trasbordo gratuito por pasajero para conectar a uno de los sistemas de transportes vecinos. Ahorre dinero, ahorre gasolina y ayude al medioambiente, evitando la circulación de carros. ¡Viaje en el 'Beat' de Lawndale hoy! Para mayor información incluyendo los horarios del sistema de transporte, visite www.lawndalecity.org, Community Services Department, Lawndale Beat Bus, o contacte al Departamento de Servicios Comunitarios al (310) 973-3270.

DE LA BIBLIOTECA DEL CONDADO DE LOS ÁNGELES - SUCURSAL LAWDALE

La biblioteca se encuentra en el 14615 de la Avenida Burin y está abierta al público los martes y miércoles de 1:00 p.m. a 8:00 p.m.; jueves y viernes de 11:00 a.m. a 6:00 p.m. y sábados de 10:00 a.m. a 5:00 p.m. Contacte la biblioteca al **(310) 676-0177**, o visítela en línea en www.colapublib.org/librs/lawndale o visite nuestra página en Facebook en www.facebook.com/LawndaleLibrary

Programa de Lectura de Verano 2012 en la Biblioteca de Lawndale

Niños - Se pueden registrar a partir del 20 de junio

Miércoles Maravillosos – Comenzando a las 3:00 p.m.

20 de junio	Magia Increíble con Brock Edwards
27 de junio	Actuación divertida - ¡No se la pierdan!
11 de julio	La Compañía de Fauna 'Wildlife' - Animales Nocturnos
18 de julio	Tallador de Sueños por Swazzle Puppets
25 de julio	Final del Programa de Lectura de Verano



Viernes divertidos – del 22 de junio al 20 de julio

Venga con nosotros a escuchar historias y realizar actividades artísticas, cada viernes a las 3:00 p.m.

Actuación especial el viernes 27 de junio a las 3:00 p.m.

Bailes y tambores africanos con Chazz y Teresa.

Eventos Especiales de la Biblioteca

Feria de Salud y Seguridad

Acompáñenos a la Feria de Salud y Seguridad de la Ciudad, el 23 de junio, a probar unos bocadillos saludables, receso instantáneo y un concierto de Aaron Nigel Smith, a las 12:00 p.m.



Fiesta de Libros

Miércoles 22 de agosto de las 5:30 a las 6:30 p.m. Llamamos a niños, adolescentes y adultos.

Entre las páginas – ¿Por qué solo los niños pueden divertirse?

¡Lea libros, escriba reseñas, y gánese la oportunidad de ganarse un Kindle Fire! Participe en www.summerreadingla.org. Para mayor información, llame a su Biblioteca de Lawndale al (310) 676-0177.



¿Busca programas y actividades para las personas de la tercera edad?

Visite servicios a los 'seniors' en la página web en www.lawndalecity.org 'Departments, Community Services, Senior Services', o visite 'Senior Post' haciendo un clic más en 'Senior Post'. También se pueden obtener copias impresas del 'Senior Post' en el Departamento de Servicios Comunitarios, sin embargo, la disponibilidad es limitada.

NOTICIAS Y EVENTOS DE LA COMUNIDAD

El canal de televisión de la ciudad de Lawndale se cambia al canal 3



Ha habido grandes cambios en la tecnología y las leyes estatales que afectan cómo y cuándo pueden los residentes ver la televisión local, hecha especialmente para Lawndale. Por lo tanto, el canal de televisión de Lawndale está cambiando su nombre a Lawndale CityTV para servir mejor a sus televidentes. Para simplificar este cambio, ahora usted puede encontrar Lawndale CityTV en el Canal 3 en cable Time Warner y en el sistema de cable de Verizon FiOS. Todavía le traeremos todos los maravillosos programas locales que usted espera, como las juntas del Concejal de la Ciudad, eventos deportivos de high school y otros tipos de buena programación comunitaria. También, el boletín informativo de televisión de la ciudad de Lawndale, conseguirá su propio canal 24/7. Ahora también podrá ver mensajes importantes e información acerca de la Ciudad y otros eventos y programas comunitarios en el Canal 22 en el sistema de cable Time Warner y en el Canal 29 en el sistema de cable Verizon FiOS. Conforme los tiempos vayan cambiando, usted puede confiar en que Lawndale CityTV estará ahí por usted.

Farmer's Market Certificado de Lawndale

¿Sabía usted que Lawndale tiene su propio Farmer's Market certificado? ¿Por qué ir lejos cuando puede comprar fruta y verdura orgánica aquí mismo, de granjeros amistosos, a precios razonables? Cuando compra alimentos en el Farmer's Market de Lawndale, usted está contribuyendo a un medio ambiente responsable y a una vida saludable.

El Farmer's Market certificado de Lawndale opera todos los miércoles de 2:00 p.m. a 7:00 p.m. en el prado de la Biblioteca de Lawndale junto al Ayuntamiento. Si acaso usted nunca ha ido al Farmer's Market de Lawndale, lo puede encontrar en el 14615 de la Avenida Burin, cerca de la intersección de la Avenida Burin y la Calle 147, a una cuadra al oeste del Bulevar Hawthorne. ¿Le preocupa que esté muy oscuro? No se preocupe, el mercado está bien iluminado con alumbrado temporal.

El Farmer's Market de Lawndale también brinda buena comida preparada en el momento, mientras usted espera. Así es que si le interesa la buena comida y la buena compañía, visite el Farmer's Market Certificado de Lawndale, los miércoles. No quedará decepcionado.

Programa de Verano de Alimentos Gratuitos

El Distrito Escolar de Escuelas Primarias de Lawndale se complace en ofrecer desayunos y almuerzos nutritivos y **GRATUITOS** durante el verano, a niños de 1 a 18 años de edad en nuestra comunidad.

Subsidiado por la Secretaría de Agricultura de los Estados Unidos, (USDA por sus siglas en inglés) este programa ofrece alimentos gratuitos del 25 de junio al 10 de agosto. Queremos alentar a todos los niños que aprovechen este programa.

El desayuno se dará de las 8:15 a.m. a las 8:30 a.m. y el almuerzo de las 12:00 p.m. a las 12:15 p.m. en las siguientes escuelas:

- William Green Elementary - 4520 Calle 168 oeste
- William Anderson Elementary - 4130 Calle 154 oeste
- Billy Mitchell Elementary - 14429 Avenida Condon
- Roosevelt Elementary - 3533 Avenida Marine

Si tiene alguna pregunta, haga favor de comunicarse con Alice Garcia al (310) 973-1300 x 4881.



DEL DEPARTAMENTO DE OBRAS PÚBLICAS

El Departamento de Obras Públicas se encuentra en el 4722 del Bulevar Manhattan Beach y se le puede contactar llamando al **(310) 973-3260** de lunes a jueves, de las 7:00 a.m. a las 6:00 p.m.

Actualización sobre el Programa de Mejoras Importantes de Verano del 2012

El Departamanto de Obras Públicas se complace en brindarle un reporte con respecto al Programa de mejoras Importantes de la Ciudad (CIP por sus siglas en inglés). Las cinco categorías de los proyectos CIP incluyen: 1) mejoras a las calles; 2) mejoras al concreto (banquetas, aceras y coladeras); 3) mejoras al tráfico; 4) mejoras a los parques; y 5) mejoras a los servicios de la ciudad. Hay una serie de proyectos que se encuentran actualmente en construcción o están en su fase de planeamiento o diseño.

Por favor vaya a la página 8 para los Proyectos Actuales y los Proyectos pendientes.

Reciclar puede ser Gratificante Un vecindario de Lawndale gana la fiesta de La Cuadra de Reciclaje



Los residentes de la cuadra 14800 de la Avenida Firmona de Lawndale salieron de sus hogares el sábado 21 de abril del 2012, para celebrar la primer fiesta de la cuadra de reciclaje de la ciudad de Lawndale, transportistas de reciclaje de la Ciudad, Servicio de Desechos Consolidados y la firma consultora de la Ciudad, HF&H Consultants. La Fiesta de la Cuadra de Reciclaje conmemora un vecindario sobresaliente en sus esfuerzos por reciclaje. Durante el año pasado, (enero a diciembre del 2011) los residentes de la cuadra 14800 de la Avenida Firmona, sacaron sus botes azules de reciclaje, más que cualquier otra cuadra en la ciudad. Por sus esfuerzos, aproximadamente 500 residentes de la cuadra fueron invitados a una fiesta de tacos, panqués, bebidas, un disc jockey en vivo, demostraciones de reciclaje, juegos y una oportunidad de subirse adentro de un nuevo camión de basura. Trash for Teaching, [Basura para Enseñar] una organización local no lucrativa, proporcionó una mesa de artes manuales donde las familias aprendieron maneras creativas de convertir su basura en proyectos de arte o ciencias. Inclusive los residentes aprendieron a reducir su cuenta de la basura.

A pesar de no saber con certeza cuándo será el próximo concurso, alentamos a los vecinos a participar en el programa de la Ciudad de reciclaje en la banqueta y a que animen a sus vecinos a participar. Use sus botes azules para reciclar papel, cartón, botellas de plástico, botellas de vidrio, envases de alimentos limpios, metal, latas de aluminio y vidrio. ¡Si todos nos unimos la diferencia será muy grande!

¡No eche sus medicinas al excusado!

Los siguientes hechos del Colegio Estatal de Farmacéuticos, sobre los efectos de no desechar las medicinas inapropiadamente:

- Un estudio reciente muestra que 80 por ciento de los arroyos en los Estados Unidos contienen pequeñas cantidades de medicinas de humanos;
- Los sistemas de drenajes no pueden quitar las medicinas del agua que va hacia los lagos, ríos y océanos;
- Los peces y otros animales acuáticos han mostrado efectos adversos, debido a las medicinas en el agua; y
- Pequeñas cantidades de medicinas se han encontrado en el agua para beber.



Por favor vaya a la página 9 para ver como desechar las medicinas del hogar.

DEL DEPARTAMENTO DE SERVICIOS MUNICIPALES

El Departamento de Servicios Municipales está ubicado en el 14616 de la Avenida Grevillea en Lawndale y está abierto de las 7:00 a.m. a las 6:00 p.m. El personal está disponible también los siete días de la semana, llamando al **(310) 973-3220** bde las 8:00 a.m. a las 7:00 p.m.

¿Sabía usted...

...que la división de control de animales expide nuevas licencias cada junio? Si usted tiene un nuevo perro en la familia o no ha renovado su licencia todavía, por favor visite al Departamento de Servicios Municipales para obtener una licencia. Por favor recuerde mantener su perro con licencia vigente, para que la División de Control de Animales pueda reunirlo con su mascota en caso de que se le pierda.

El momento perfecto para obtener la licencia para su perro, es en la Feria Anual de Salud, Seguridad y Mascotas. Por favor traiga a su amigo canino.

¿Cuándo?: Sábado 23 de junio

¿Dónde?: Lawndale Civic Center Plaza, ubicada en la calle 147 y la Avenida Burin

¿A qué hora?: 10:00 a.m. a 2:00 p.m.



Ganadores del Premio de Embellecimiento de Hogares del Primer trimestre del 2012/ Certificado de Negocios al Ganador



El Comité de Embellecimiento de la Ciudad, ha presentado los Premios de Embellecimiento de los Hogares del primer trimestre.

Por favor vea la lista de los ganadores en la página 9.

¡Felicidades a todos los ganadores!

Si quiere someter a consideración algún hogar o negocio bello en su vecindario, por favor contacte al Departamento de Servicios Municipales al (310) 973-3220.

DEL DEPARTAMENTO DEL SHERIFF DEL CONDADO DE LOS ÁNGELES

El centro de Servicio de Lawndale, del Departamento del Sheriff del Condado de Los Ángeles, se encuentra ubicado en el 15331 de la Avenida Prairie y se le puede localizar llamando al **(310) 219-2750**.

Importante Mensaje para la Seguridad de las Bicicletas

¿Sabía usted que más de 51,000 ciclistas han muerto en accidentes de tránsito en los Estados Unidos, desde 1932, el primer año que se registraron las estadísticas de las fatalidades por primera vez?

De estas muertes, más de una quinta parte ha sido de niños en edad escolar entre 5 y 15 años. Estas estadísticas se recopilaron y son proporcionadas por la Administración Nacional de Seguridad de Tránsito en las Carreteras (NHTSA por sus siglas en inglés) anualmente y se puede tener acceso a esa información en su sitio web www.nhtsa.dot.gov.

Debemos estar al tanto de que las bicicletas no son juguetes, sino un vehículo, y están sujetas a las disposiciones aplicables a todos los vehículos. Como con los vehículos motorizados, las bicicletas también tienen accidentes. A continuación tenemos los tipos de accidentes más comunes entre una bicicleta y otro vehículo:

- Ciclistas que salen a una calle desde un callejón o un 'driveway';
- Ciclistas que circulan en dirección opuesta al tráfico;
- Ciclistas que circulan de noche;
- Ciclistas dando vuelta a la izquierda o hacen un cambio repentino y;
- Ciclistas que no obedecen los letreros de alto



Sabiendo esto, el Departamento del Sheriff hace todos los esfuerzos para ser proactivos y hacer cumplir las leyes y seguridad de las bicicletas. Sin embargo, el expedir una citación es solo una manera de dirigirse a los ciclistas. Lo que realmente necesitamos hacer es tener la

asistencia de los padres para educar a sus hijos sobre la seguridad de las bicicletas. Como padres, tenemos que ser un ejemplo positivo y dar buenos ejemplos a nuestros hijos. Los padres lo pueden hacer inculcando buenos hábitos y prácticas de seguridad en nuestros hijos. Los siguientes son algunos ejemplos sobre lo que pueden decirles a sus hijos:

- La importancia de usar un casco y además es ley;
- Establecer reglas de cuándo y dónde pueden andar en bicicleta sus hijos;
- Mirar hacia ambos lados antes de salir a una calle;
- Técnicas defensivas al andar en bicicleta;
- Evitar andar en bicicleta en la noche; y
- Respetar las reglas del camino.

Al aplicar estas reglas de sentido común, usted mejorará la seguridad de su hijo y reducirá el riesgo de convertirse en una fatalidad. Para saber más sobre la seguridad de las bicicletas, asista a la Feria de Salud y Seguridad, el 23 de junio.



Fuegos Artificiales en Lawndale

La Ciudad de Lawndale permite prender fuegos artificiales "seguros y sanos" dentro de los límites de la ciudad. El tener Fuegos Artificiales el Cuatro de Julio en la casa, es una gran parte de cualquier celebración. Sin embargo, debemos estar bien informados sobre cuándo y cómo podemos prender los fuegos artificiales en la ciudad. Saber cuándo y dónde prender los fuegos artificiales, permitirá a todos en la ciudad, disfrutar la festividad del Cuatro de Julio. Nuestra preocupación principal es que todos estemos seguros y a salvo durante esta Fiesta.

Primero que nada, los fuegos artificiales "seguros y sanos" serán vendidos solamente por vendedores autorizados. Esos son los vendedores que verán por toda la ciudad. Los vendedores de fuegos artificiales han pasado por un proceso de solicitud y solamente



venden fuegos artificiales legales. Son los únicos vendedores de fuegos artificiales que tendrán licencia para vender. Si usted no compra de estos vendedores aprobados, probablemente no está comprando fuegos artificiales legales. Asegúrese de comprar todos sus fuegos artificiales de vendedores de fuegos artificiales con licencia, dentro de la ciudad. **También, debe tener 18 años para comprar fuegos artificiales.**

La ciudad de Lawndale ha designado un límite de tiempo específico para prender los fuegos artificiales. De acuerdo al Artículo 8:12.010 del Código Municipal de Lawndale: Es ilegal prender cualquier fuego artificial no certificado por el Jefe de Bomberos de California como "seguros y sanos" de acuerdo al Artículo 12500 del Código de Salud y Seguridad de la Ley Estatal de Bomberos;

- No se pueden prender fuegos artificiales en la ciudad, antes de las doce del mediodía del 4 de Julio o después de la una de la mañana del 5 de julio, de cualquier año; y
- Es ilegal prender fuegos artificiales en cualquier momento dentro de o hacia un parque de la ciudad.

Violaciones a los códigos municipales de bomberos darán como resultado en que se reciba una citación.

Hemos visto que los fuegos artificiales **ilegales** han sido un problema anteriormente. Una forma fácil de identificar los fuegos artificiales legales es ubicando la etiqueta que diga "seguros y sanos". La etiqueta se puede encontrar en el paquete de los fuegos artificiales. La policía revisará estas etiquetas para determinar si un fuego artificial en particular es legal.

El Departamento del Sheriff, tomará un papel proactivo para aplicar las leyes de la ciudad con respecto a los fuegos artificiales. El departamento estará dando citaciones a aquellos que prendan fuegos artificiales ilegales y a aquellos que posean fuegos artificiales ilegales. Nuestra meta es asegurarnos que todos disfruten un Cuatro de Julio seguro. No queremos ver a ninguna persona herida o que se pierda una casa o un negocio debido a un incendio causado por fuegos artificiales ilegales.

Si usted desea reportar que se estén prendiendo o vendiendo fuegos artificiales, haga favor de llamar a Lawndale Service Center al (310) 219-2750.

Lawndale City Hall: 14717 Burin Avenue - (310) 973-3200
Hours: Monday-Thursday, 7 am to 6 pm

Lawndale Civic Center Plaza:
Intersection of W. 147th Street and Burin Avenue

Lawndale Community Center: 14700 Burin Avenue
Hours: Monday-Thursday, 7 am to 8 pm; Friday, 7 am to 4 pm;
Saturday, 10 am - 2 pm. Sundays and Holidays closed.

Sheriff's Service Center
15331 Prairie Avenue - (310) 219-2750

Sheriff's Department / South LA Station
1310 W. Imperial Hwy., Los Angeles, CA 90044 - (323) 820-6700

Lawndale Fire Station #21
4312 W. 147th Street - (310) 679-1131 or (310) 676-4606
(Use 911 For Emergency Purposes)

Los Angeles County Help Line
Telephone Number 2-1-1



County Library: 14615 Burin Avenue - (310) 676-0177
Hours: Tuesday & Wednesday, 1 to 8 pm &
Thursday & Friday, 11 am to 6 pm & Saturday, 10 am to 5 pm
(Closed Sundays and Mondays)

Planning & Building: 14717 Burin Avenue - (310) 973-3230
Building Permits - (310) 973-3237
Hours: Monday - Thursday, 7 am to 6 pm
Building Inspector - Hours: Monday - Thursday, 7 am to 9 am

Public Works Department: 4722 Manhattan Beach Blvd. - (310) 973-3260
Hours: Monday - Thursday, 7 am to 6 pm

Municipal Services Department: 14616 Grevillea Avenue
General Info: (310) 973-3220; **Parking Info:** (310) 973-3223
Office Hours: Monday - Thursday, 7 am to 6 pm
Patrol Hours: Monday - Thursday, 7 am to 7 pm and Friday - Sunday, 9 am to 7 pm
Telephone Service: Monday - Sunday, 8 am to 7 pm

Community Center North: 14616 Grevillea Avenue - (310) 973-3270
Hours: Monday - Thursday, 8:30 am to 5:30 pm.

Community Center Annex
14616 1/2 Grevillea Avenue - (310) 973-3286 Reservation Facility Only.

Jane Addams Park (Supervised): 15114 Firmona Avenue - (310) 970-2188
Hours: Monday - Friday, 3:30 pm - 8 pm; Saturday & Sunday, 10 am - 8 pm

Bollinger Gym (Supervised): 4040 W. 154th Street - (310) 973-3274
Hours: Monday - Friday, 6 pm to 10 pm; Saturday & Sunday, 10 am to 8 pm

William Green Park (Supervised): 4558 W. 168th Street - (310) 371-5273
Hours: Monday - Friday, 3 pm to 8 pm; Saturday & Sunday, 10 am to 8 pm

Rogers/Anderson Park (Supervised)
4161 W. Manhattan Beach Blvd. - (310) 970-2189
Hours: Monday - Friday, 3 pm to 8 pm or Dusk and
Saturday & Sunday, 10 am to 8 pm or Dusk

Frank Hogan Tot Lot (Unsupervised)
4045 W. 167th Street - Hours: Monday - Sunday, Dawn to Dusk

Hopper Park (Unsupervised)
4418 W. 162nd Street - Hours: Monday - Sunday, 8 am to 8 pm or Dusk

Lawndale Dog Park (Unsupervised): 14725 Larch Avenue
Hours: Monday - Friday, 7 am to Dusk; Saturday & Sunday 7:30 am to Dusk

Dan McKenzie Community Garden (Unsupervised)
4324 W. 160th St. (Must have garden plot to enter.)

Alondra Park (LA County Facility)
3850 W. Manhattan Beach Blvd. - (310) 217-8366

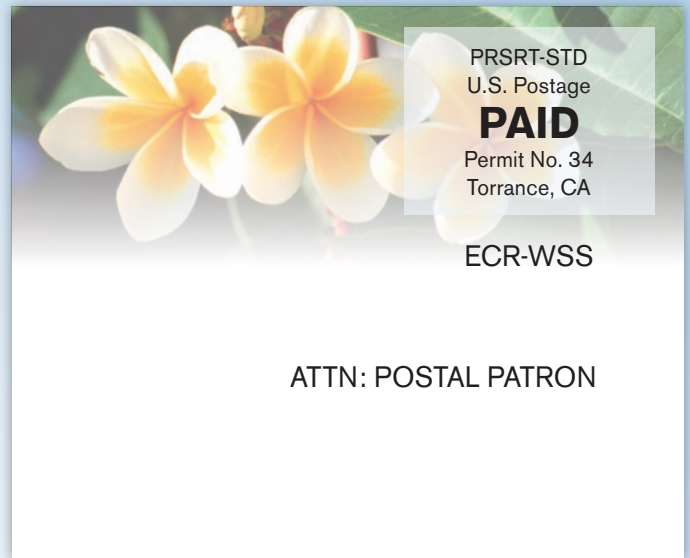

PRSRT-STD
U.S. Postage
PAID
Permit No. 34
Torrance, CA

ECR-WSS

ATTN: POSTAL PATRON

WWW.LAWNDALECITY.ORG

City Hall	(310) 973-3200
Mayor Harold Hofmann	(310) 973-3218
Mayor Pro Tem Larry Rudolph	(310) 973-3215
Councilmember Robert Pullen-Miles	(310) 973-3214
Councilmember James Osborne	(310) 973-3216
Councilmember Pat Kearney	(310) 973-3217
City Clerk Paula Hartwill	(310) 973-3212
City Manager Stephen N. Mandoki	(310) 973-3210
Animal Control Services	(310) 973-3220
Building Inspections	(310) 973-3236/3237
Business License	(310) 973-3246
Cable Channel 22	(310) 973-3259
Chamber of Commerce	(310) 679-3306
Code Enforcement	(310) 973-3220
Community Development/Planning	(310) 973-3230
Community Services	(310) 973-3270
Emergency Preparedness	(310) 973-3220
Employment Opportunities/Job Hotline	(310) 973-3200 X 3209
Fire Department	(310) 679-1131
Graffiti Removal Hotline	(310) 973-3264
Housing and Commercial Rehabilitation Grants	(310) 973-3238
Lawndale Little League	(424) 237-0045
Library	(310) 676-0177
Neighborhood Watch (Sheriff's Department)	(310) 219-2750
Personnel	(310) 973-3201
Post Office	(310) 679-9804
Railroad Information	(213) 576-7000
Senior Services	(310) 973-3270
Sheriff's Department	(310) 219-2750
Shopping Cart Retrieval Hotline	(310) 973-3299
South Bay Center for Dispute Resolution	(310) 376-7007
Trash Pickup and Street Matters	(310) 973-3260

The LAWNDALIAN is published by the City of Lawndale and is distributed as a public service to the homes and businesses of the City. The City of Lawndale welcomes your comments, suggestions and questions regarding the LAWNDALIAN. Please call or write:

**Editor, Lawndalian | City of Lawndale | 14700 Burin Avenue Lawndale, CA 90260
(310) 973-3270**